

**Listing**

502 Plainview Road, Wimberley, TX 78676

<https://my.homediyary.com/457028>

Listing price: \$599,000



**Matt Lewis**  
License: 678850  
Anders Realty

Blanco TX 78606  
Direct Phone: 830-554-0175  
Email: [matt@andersranchreality.com](mailto:matt@andersranchreality.com)  
<https://www.andersranchreality.com/>



Wonderful Hill Country Cottage on 6.85 acres. This artist inspired home features a 2/2 main house with a finished attic that can be used as a third bedroom or office. The home features a wood burning stove and built in bookshelves in the living room. The primary bathroom has a clawfoot bathtub with large windows that look out over a beautiful Hill Country view. There is a small deck at the rear of the home that is perfect for having your morning coffee. Tile floors and artistic touches throughout the home. There is also a detached cabin that is currently used as a rental. This artist property also has a separate workshop/studio with lots of space to create. Mature Live Oaks and Native Landscaping. The property gently slopes down to a fenced pasture. Abundant Wildlife. Easy commute into Wimberley, Austin and San Antonio. Experience Hill Country living at its finest in this quiet and serene setting.

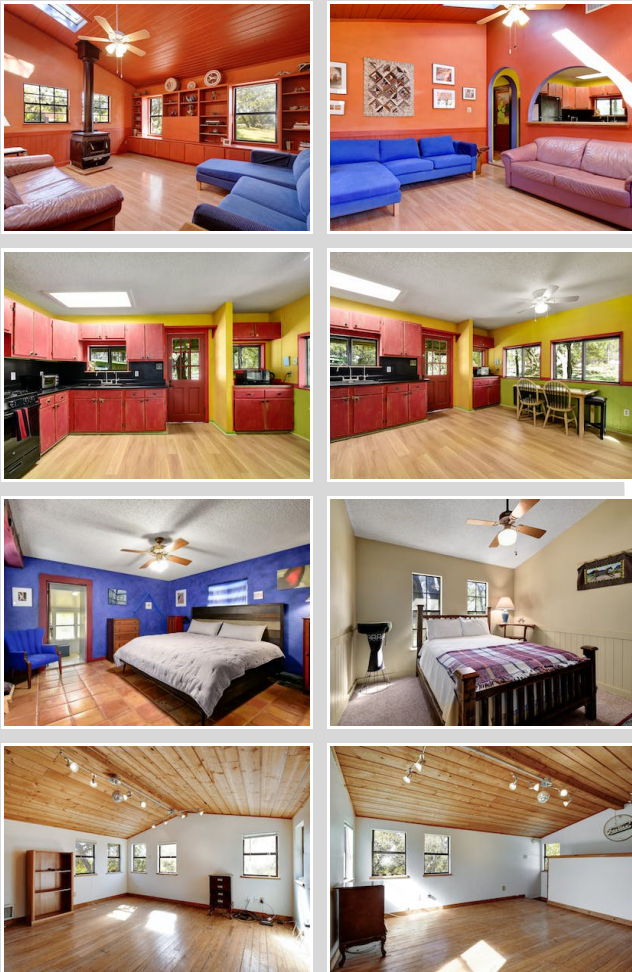

502 Plainview Road  
Wimberley, TX 78676

Main House First Floor

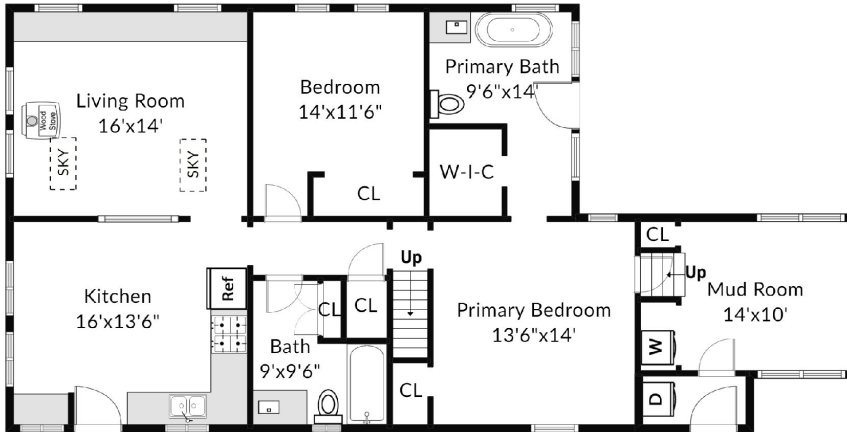

Main House Second Floor

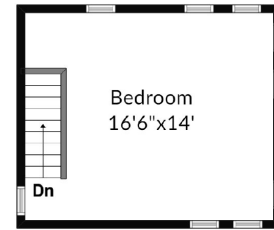

Casita

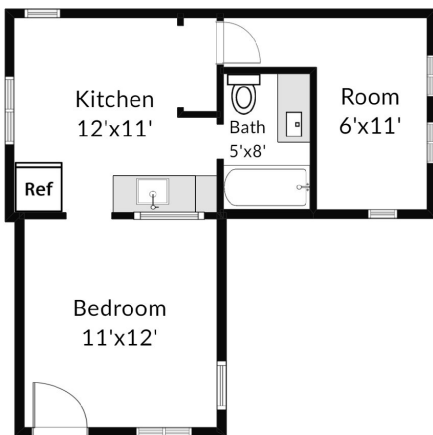

Studio

